

Parts of a Snail

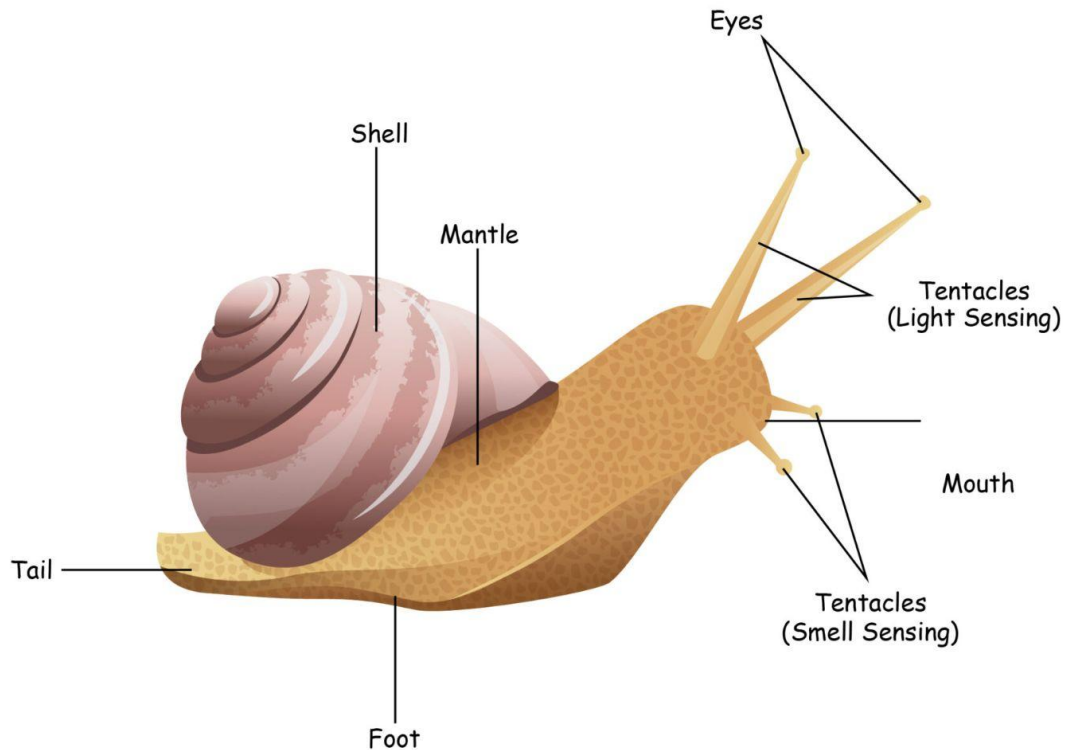

Facts About Snails

- Snails aren't insects.
- Snails can sleep for 3 years.
- Some snails have hairy shells.
- The world's smallest land snail could fit through the eye of a needle.
- Some aquatic snails have lungs.
- Wild snails live from 3 to 7 years, while those in captivity can live up to 25 years.
- A snail mouth doesn't have jaws.
- Garden snails are nocturnal.
- Snail shells cannot be replaced.
- Snails can lay over 100 eggs in one clutch.
- It would take 33.33 hours for a snail to go a mile.

Name: _____

Label Me!

Directions: Choose from these words to label the body parts.

Mouth	Mantle	Tail	Eyes
Smell Sensing Tentacles	Light Sensing Tentacles	Shell	Foot

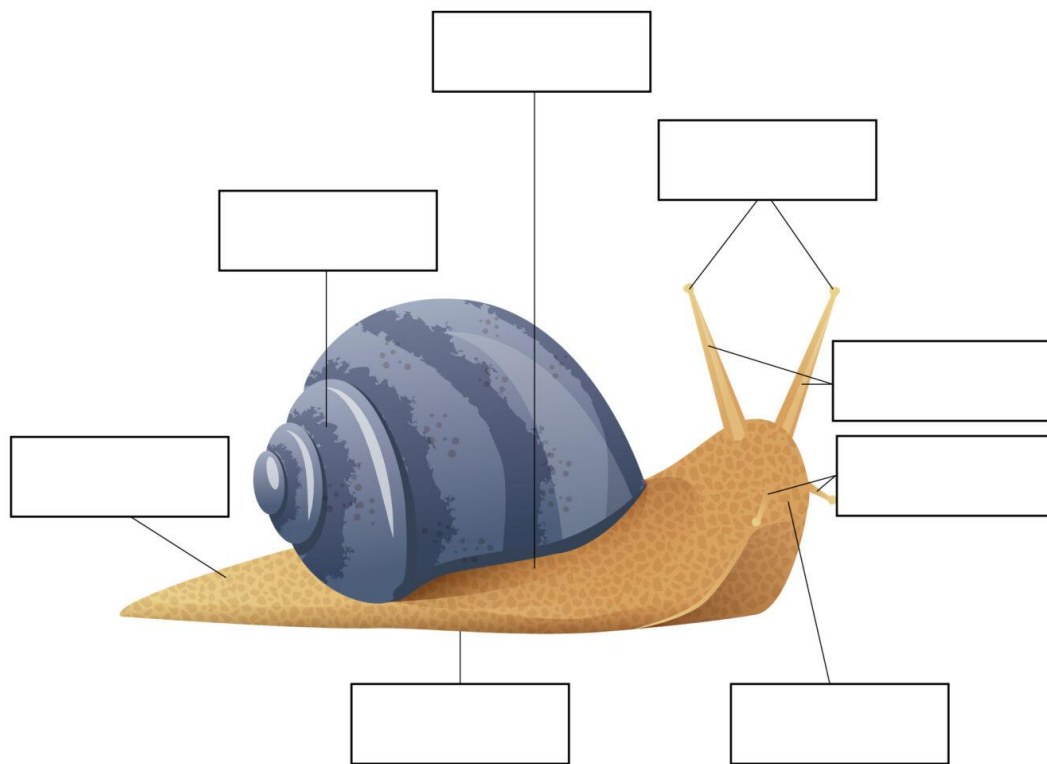

Name: _____

What does the Snail like?

Directions: Describe the snail and its characteristics.

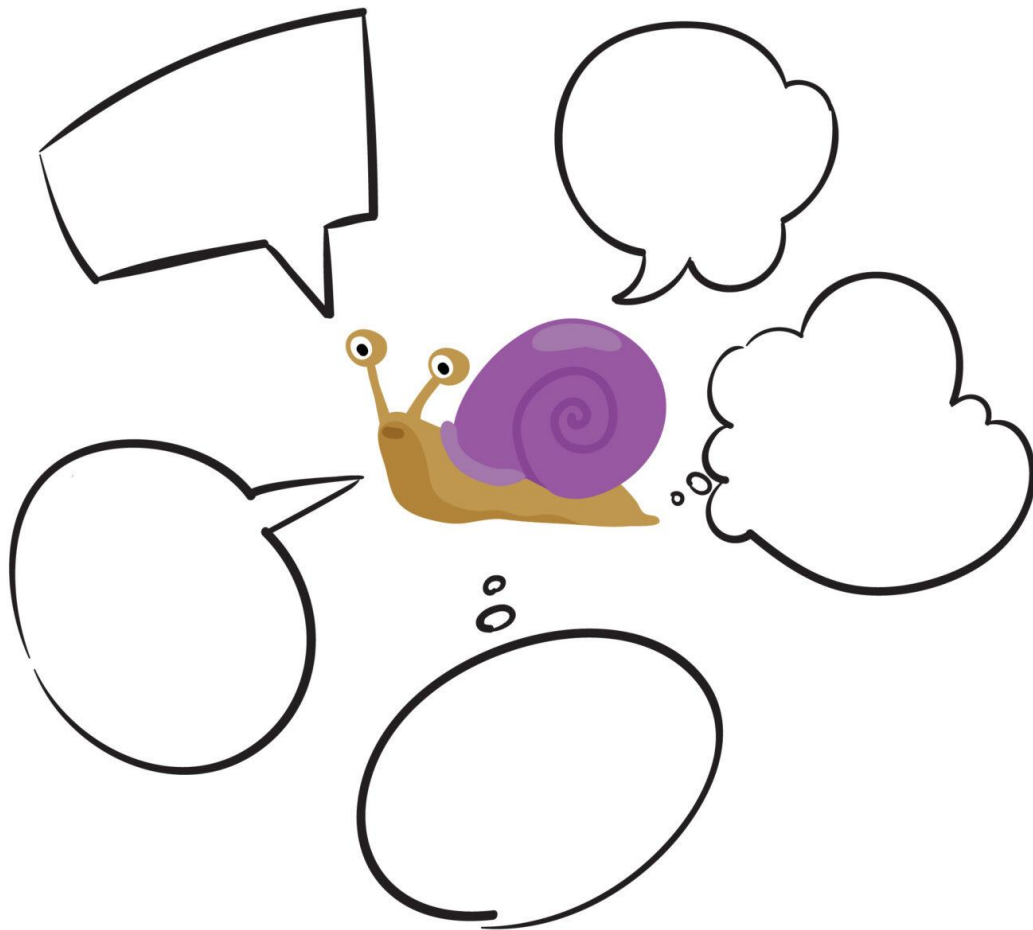

Name: _____



Snails



Habitat:

Diet:

Physical Features:

Interesting Facts:

Name: _____

All About Snails

Directions: Read each statement below carefully. Place a T on the line if you think a statement is TRUE. Place an F on the line if you think the statement is FALSE.

- _____ 1. Snails are slow moving.
- _____ 2. Snails have backbone.
- _____ 3. Snails change shells when they grow up.
- _____ 4. The age of a snail reflects its size.
- _____ 5. Snails belong to gastropod mollusks.
- _____ 6. The largest snail is the Achatina achatina.
- _____ 7. In some places, people eat snails and consider it a delicacy.
- _____ 8. Most snails are hermaphrodites so they have both male and female reproductive organ.
- _____ 9. Snails length ranges from a few centimeters to 12 inches.
- _____ 10. Snails are so diverse that there are land snails, sea snails, and freshwater snails.
- _____ 11. Land snails have tiny teeth! They have structure called the radula that has rows of them.
- _____ 12. Cone snails are family of sea snails that are venomous. Some of them are fatal to humans.



My Snail Report

By: _____

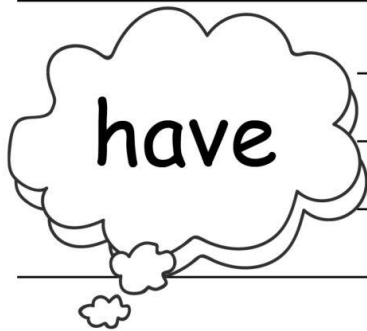
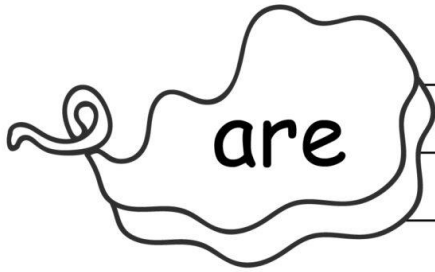

Name: _____

Snail Words

L	P	A	T	O	S	H	E	L	L	N	G
I	S	L	M	Q	Y	N	E	W	H	S	C
G	Z	I	A	D	R	U	X	O	P	C	M
H	C	W	N	O	A	Q	S	F	L	T	A
T	L	R	T	Z	E	Y	E	N	A	E	S
S	M	E	L	L	S	E	N	S	I	N	G
E	Q	C	E	P	A	I	L	U	S	T	O
N	C	L	M	A	Z	H	X	G	B	A	U
S	D	L	I	A	T	O	Y	H	U	C	L
I	M	A	L	U	B	Y	E	V	Q	L	S
N	Q	U	O	T	A	S	L	I	M	E	X
G	L	M	A	C	F	O	O	T	V	S	K

- | | | |
|--------------------------------------------|--------------------------------------------|-------------------------------------|
| <input type="radio"/> <i>Tentacles</i> | <input type="radio"/> <i>Slime</i> | <input type="radio"/> <i>Snail</i> |
| <input type="radio"/> <i>Mouth</i> | <input type="radio"/> <i>Smell Sensing</i> | <input type="radio"/> <i>Shell</i> |
| <input type="radio"/> <i>Light Sensing</i> | <input type="radio"/> <i>Foot</i> | <input type="radio"/> <i>Eyes</i> |
| <input type="radio"/> <i>Tail</i> | <input type="radio"/> <i>Shell</i> | <input type="radio"/> <i>Mantle</i> |